

Appendix 5.1.1 - Proposed Settlement Lands

ALGONQUIN LAND CLAIM DESCRIPTIVE PLAN

PARCEL 68

Sheet 1 of 6

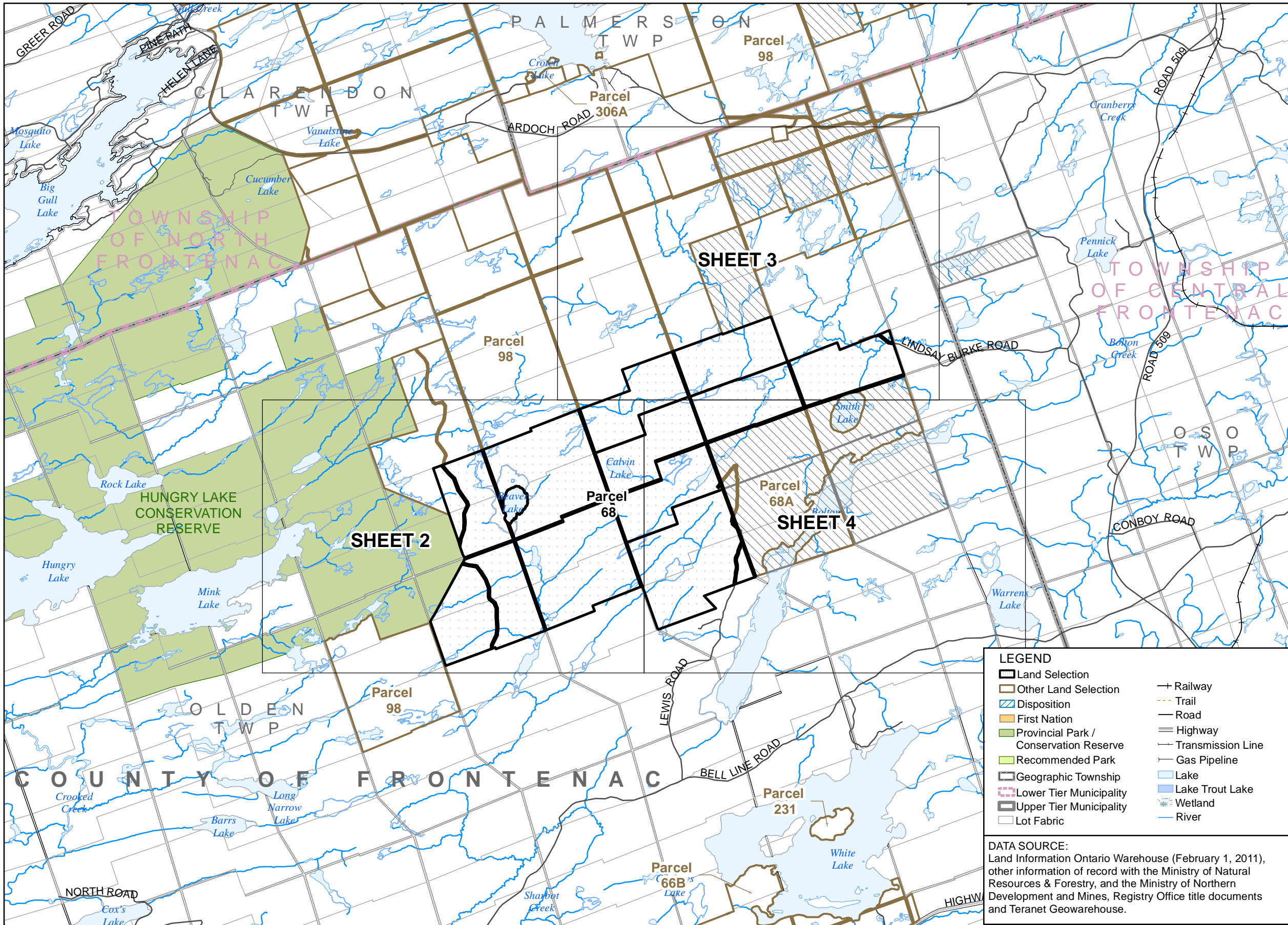
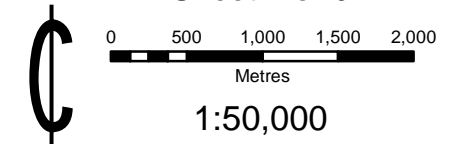

LEGEND

Land Selection	Railway
Other Land Selection	Trail
Disposition	Road
First Nation	Highway
Provincial Park / Conservation Reserve	Transmission Line
Recommended Park	Gas Pipeline
Geographic Township	Lake
Lower Tier Municipality	Lake Trout Lake
Upper Tier Municipality	Wetland
Lot Fabric	River

DATA SOURCE:
Land Information Ontario Warehouse (February 1, 2011), other information of record with the Ministry of Natural Resources & Forestry, and the Ministry of Northern Development and Mines, Registry Office title documents and Teranet Geowarehouse.

- CAUTION: THIS IS NOT A PLAN OF SURVEY**
- This Descriptive Plan is a graphic illustration of the Settlement Lands identified in the Settlement Agreement of the Algonquin Land Claim. This plan is intended to illustrate the complex inter-relationships between the Settlement Lands and other previous dispositions and alienations of public lands and is necessary to prevent duplicate or overlapping tenure commitments on the same lands.
- This Descriptive Plan has been prepared from the best available information but without benefit of survey. The absolute and relative positional accuracy of the data shown hereon has not been verified. Discrepancies between different data sources are known to exist. Do not use this Plan as evidence of the location of legal boundaries, township lot fabric, features, or routes. Do not rely on this Plan to determine the extent of parcel areas, the existence of navigable bodies of water nor as a guide for navigation.
- Any sale, lease or other disposition of lands illustrated hereon made pursuant to the Settlement Agreement of the Algonquin Land Claim is limited to the extent of the un-alienated rights held by the Ministry of Natural Resources and every grant shall be subject to the provisions of the statute of the Bed of Navigable Waters Act, R.S.O. 1990, Chapter B.4.
- The boundary information must be read in conjunction with all Notes appearing in and on the Plan series and within the terms of the Settlement Agreement. Should the provisions contained on the Descriptive Plan be found to conflict with the terms contained within the Settlement Agreement the terms contained within the Settlement Agreement shall prevail. Nothing hereon contained, except the provision for the application of "The Bed of Navigable Waters Act" aforesaid, shall affect the interpretation which would, apart from this Descriptive Plan, be put upon the words of any letters patent hereafter issued under the Great Seal of the Province of Ontario, or of any lease or other conveyance, or of any contract heretofore or hereafter made under the direction of the Province of Ontario.
- Survey Instructions from the Surveyor General of Ontario must be obtained prior to establishing any of the boundaries on the ground.

PRODUCED BY:
The Office of the Surveyor General January 20, 2015

Ontario
Ministry of Natural Resources & Forestry
© Queen's Printer for Ontario, 2015
Region4_Key_Maps.mxd

Appendix 5.1.1 - Proposed Settlement Lands

ALGONQUIN LAND CLAIM DESCRIPTIVE PLAN PARCEL 68

Sheet 2 of 6

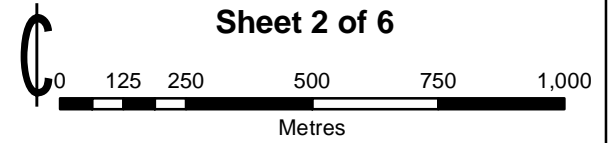

1:15,000

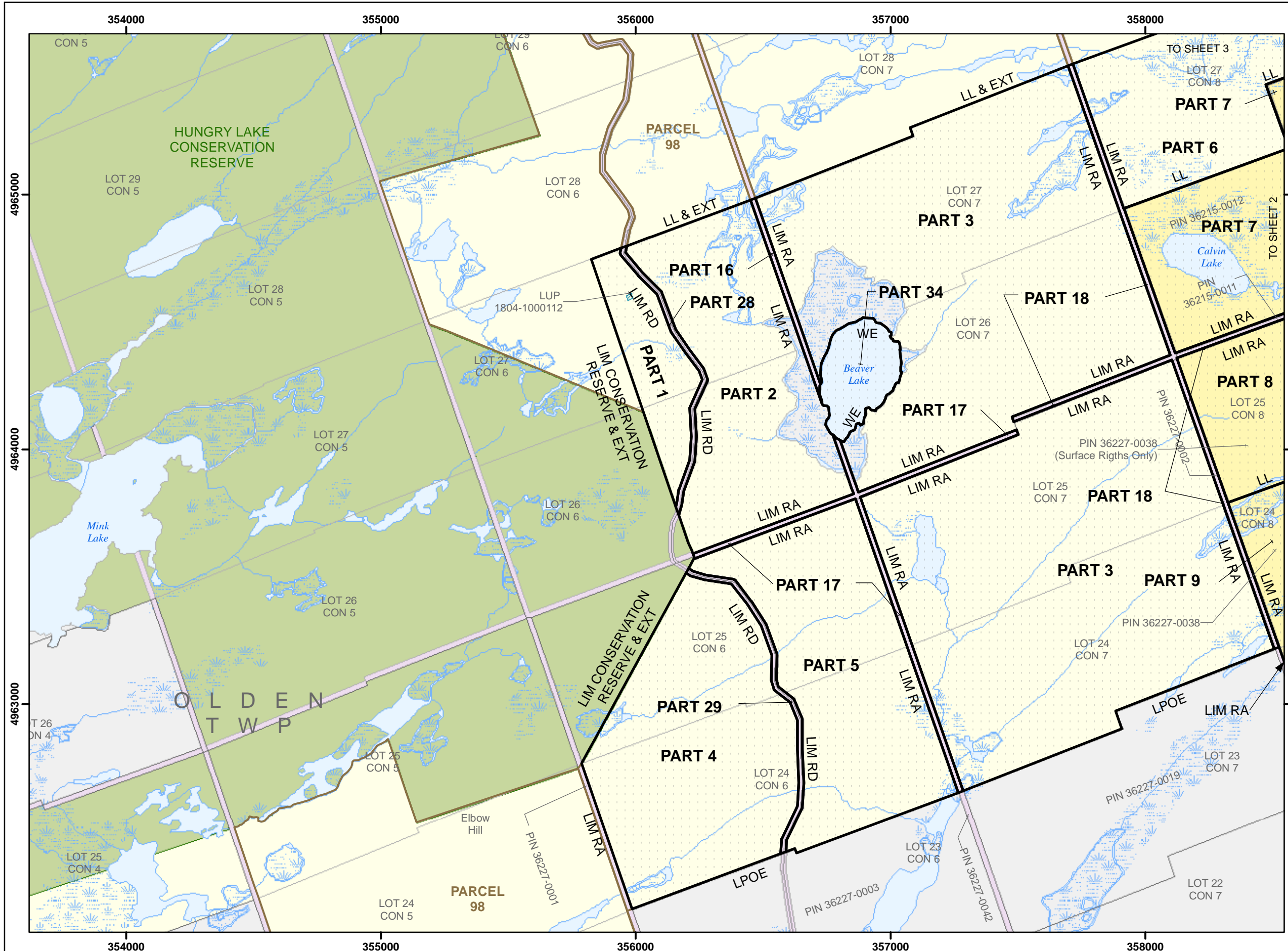

LEGEND	
[Symbol]	Land Selection
[Symbol]	Other Land Selection
[Symbol]	Disposition
[Symbol]	First Nation
[Symbol]	Crown Land
[Symbol]	Acquired Crown Land
[Symbol]	Municipal Ownership
[Symbol]	Private Ownership
[Symbol]	Provincial Park / Conservation Reserve
[Symbol]	Recommended Park
[Symbol]	Mining Claim
[Symbol]	Geographic Township
[Symbol]	Lot Fabric
[Symbol]	Railway
[Symbol]	Trail
[Symbol]	Resource Road
[Symbol]	Local / Private Road
[Symbol]	Municipal Road
[Symbol]	Highway
[Symbol]	Transmission Line
[Symbol]	Gas Pipeline
[Symbol]	Lake Trout Lake
[Symbol]	Wetland
[Symbol]	River
[Symbol]	Contour of Elevation
[Symbol]	Flooding Contour

- NOTES:
- CAUTION: THIS IS NOT A PLAN OF SURVEY**
This map describes the intent of the parcel boundary. The information has been compiled from various sources and the accuracy is not guaranteed. The true location and area on the ground must be determined by survey. Do not rely on this map as a precise indicator of routes, locations of features, nor as a guide for navigation.
 - Survey Instructions from the Surveyor General of Ontario must be obtained prior to establishing any of the boundaries on the ground.
 - Projection: NAD83 (CSRS) UTM Zone 18
 - EXT - Denotes Extended
 - LIM - Denotes Limit
 - LL - Denotes Lot Line
 - LLUP - Denotes Limit of Land Use Permit
 - LPO - Denotes Limit of Private Ownership
 - LPOE - Denotes Limit of Private Ownership and Extended
 - LW - Denotes Limit of Wetland
 - NS - Denotes Not in Site
 - RA - Denotes Road Allowance
 - RWE - Denotes Regulated Water's Edge being the water's edge as affected by the operation of water level control structures, when operated, and otherwise at the water's edge as it occurs naturally.
 - WE - Denotes Water's Edge

DATA SOURCE:
Land Information Ontario Warehouse (February 1, 2011), other information of record with the Ministry of Natural Resources and the Ministry of Northern Development and Mines, Registry Office title documents and Teranet Geowarehouse.

PRODUCED BY:
The Office of the Surveyor General January 20, 2015
Ministry of Natural Resources & Forestry
© Queen's Printer for Ontario, 2015

Appendix 5.1.1 - Proposed Settlement Lands

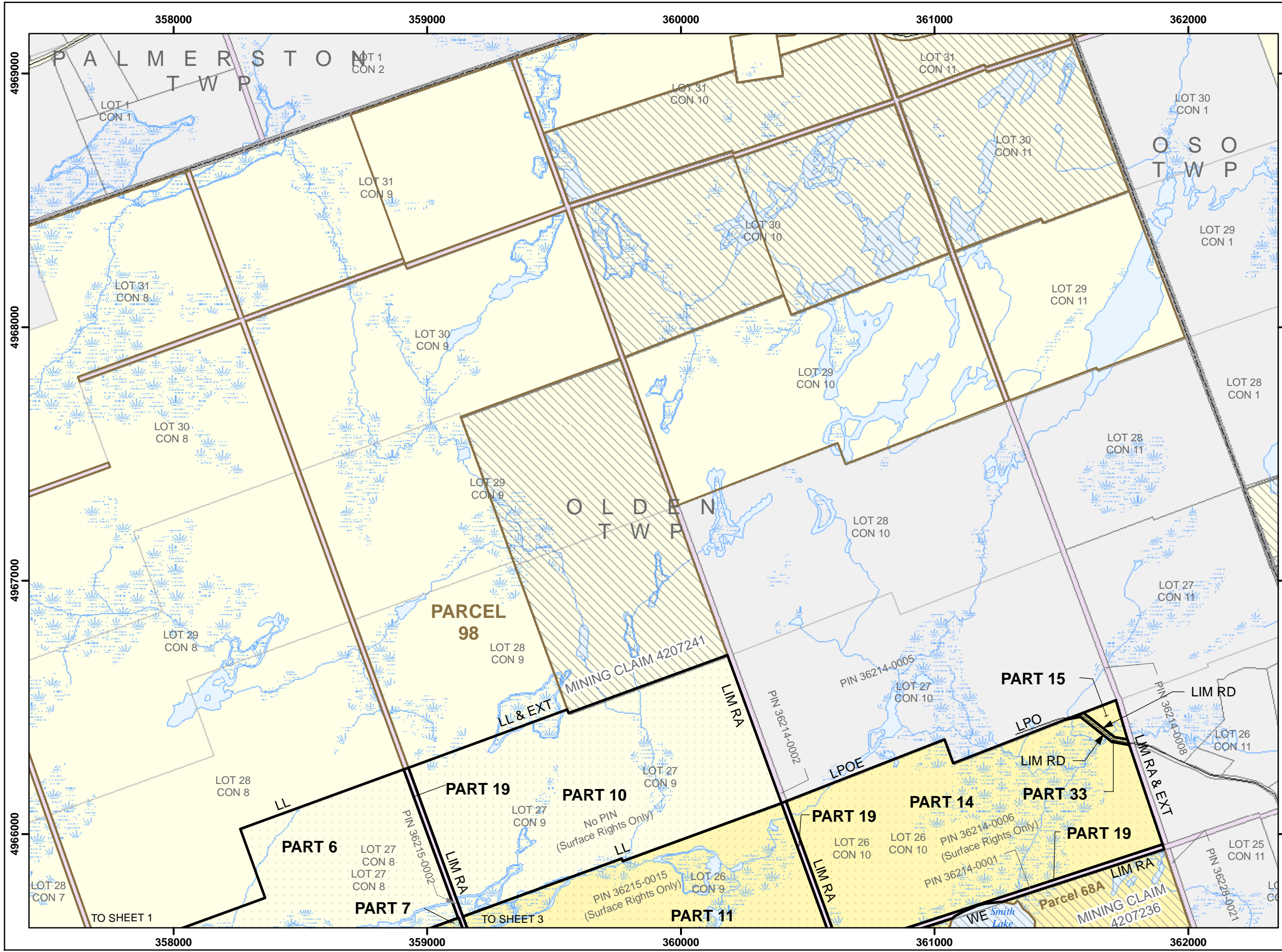

**ALGONQUIN
LAND CLAIM
DESCRIPTIVE PLAN
PARCEL 68**

Sheet 3 of 6

1:15,000

0 125 250 500 750 1,000
Metres

LEGEND

Land Selection	Railway
Other Land Selection	Trail
Disposition	Resource Road
First Nation	Local / Private Road
Crown Land	Municipal Road
Acquired Crown Land	Highway
Municipal Ownership	Transmission Line
Private Ownership	Gas Pipeline
Provincial Park / Conservation Reserve	Lake
Recommended Park	Lake Trout Lake
Mining Claim	Wetland
Geographic Township	River
Lot Fabric	Contour of Elevation
	Flooding Contour

- NOTES:**
- CAUTION: THIS IS NOT A PLAN OF SURVEY**
This map describes the intent of the parcel boundary. The information has been compiled from various sources and the accuracy is not guaranteed. The true location and area on the ground must be determined by survey. Do not rely on this map as a precise indicator of routes, locations of features, nor as a guide for navigation.
 - Survey Instructions from the Surveyor General of Ontario must be obtained prior to establishing any of the boundaries on the ground.
 - Projection: NAD83 (CSRS) UTM Zone 18
 - EXT - Denotes Extended
 - LIM - Denotes Limit
 - LL - Denotes Lot Line
 - LLUP - Denotes Limit of Land Use Permit
 - LPO - Denotes Limit of Private Ownership
 - LPOE - Denotes Limit of Private Ownership and Extended
 - LW - Denotes Limit of Wetland
 - NS - Denotes Not in Site
 - RA - Denotes Road Allowance
 - RWE - Denotes Regulated Water's Edge being the water's edge as affected by the operation of water level control structures, when operated, and otherwise at the water's edge as it occurs naturally.
 - WE - Denotes Water's Edge

DATA SOURCE:
Land Information Ontario Warehouse (February 1, 2011), other information of record with the Ministry of Natural Resources and the Ministry of Northern Development and Mines, Registry Office title documents and Teranet Geowarehouse.

PRODUCED BY:
The Office of the Surveyor General January 20, 2015
Ministry of Natural Resources & Forestry
© Queen's Printer for Ontario, 2015

Appendix 5.1.1 - Proposed Settlement Lands

ALGONQUIN LAND CLAIM DESCRIPTIVE PLAN PARCEL 68

Sheet 4 of 6

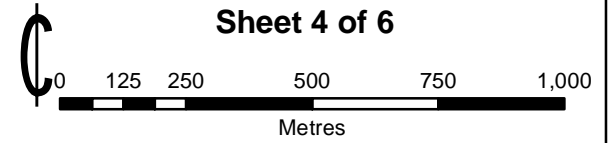

1:15,000

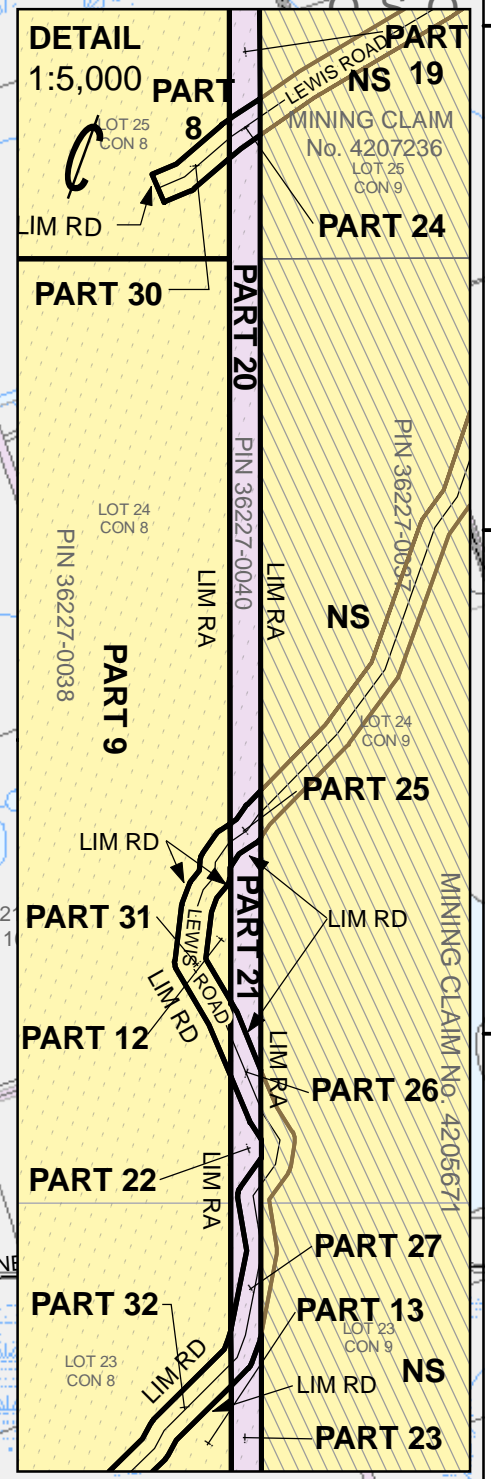
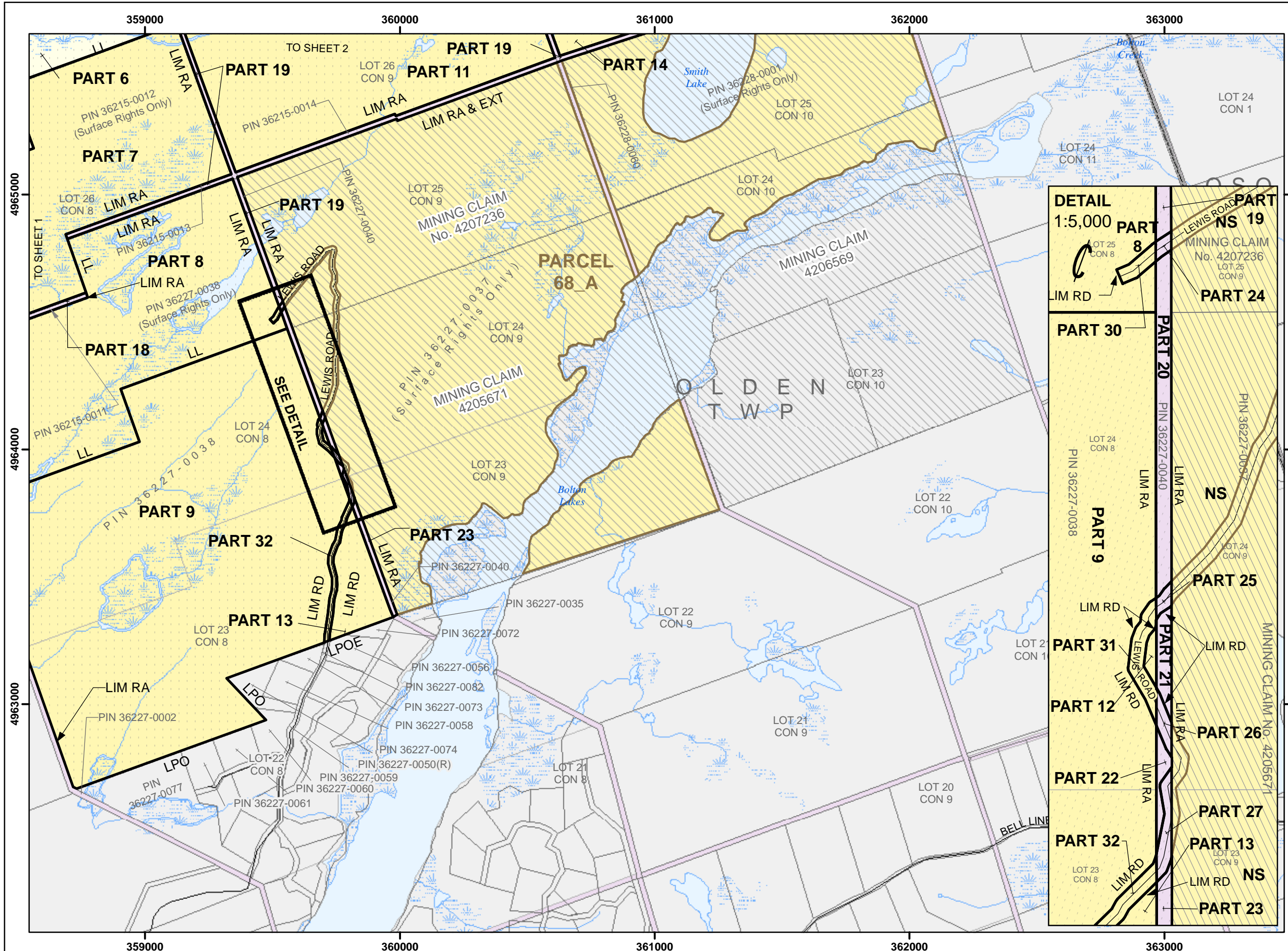

LEGEND	
[Symbol]	Land Selection
[Symbol]	Other Land Selection
[Symbol]	Disposition
[Symbol]	First Nation
[Symbol]	Crown Land
[Symbol]	Acquired Crown Land
[Symbol]	Municipal Ownership
[Symbol]	Private Ownership
[Symbol]	Provincial Park / Conservation Reserve
[Symbol]	Recommended Park
[Symbol]	Mining Claim
[Symbol]	Geographic Township
[Symbol]	Lot Fabric
[Symbol]	Railway
[Symbol]	Trail
[Symbol]	Resource Road
[Symbol]	Local / Private Road
[Symbol]	Municipal Road
[Symbol]	Highway
[Symbol]	Transmission Line
[Symbol]	Gas Pipeline
[Symbol]	Lake
[Symbol]	Lake Trout Lake
[Symbol]	Wetland
[Symbol]	River
[Symbol]	Contour of Elevation
[Symbol]	Flooding Contour

NOTES:

- CAUTION: THIS IS NOT A PLAN OF SURVEY**
This map describes the intent of the parcel boundary. The information has been compiled from various sources and the accuracy is not guaranteed. The true location and area on the ground must be determined by survey. Do not rely on this map as a precise indicator of routes, locations of features, nor as a guide for navigation.
- Survey Instructions from the Surveyor General of Ontario must be obtained prior to establishing any of the boundaries on the ground.
- Projection: NAD83 (CSRS) UTM Zone 18
- EXT - Denotes Extended
- LIM - Denotes Limit
- LL - Denotes Lot Line
- LLUP - Denotes Limit of Land Use Permit
- LPO - Denotes Limit of Private Ownership
- LPOE - Denotes Limit of Private Ownership and Extended
- LW - Denotes Limit of Wetland
- NS - Denotes Not in Site
- RA - Denotes Road Allowance
- RWE - Denotes Regulated Water's Edge being the water's edge as affected by the operation of water level control structures, when operated, and otherwise at the water's edge as it occurs naturally.
- WE - Denotes Water's Edge

DATA SOURCE:
Land Information Ontario Warehouse (February 1, 2011), other information of record with the Ministry of Natural Resources and the Ministry of Northern Development and Mines, Registry Office title documents and Teranet Geowarehouse.

PRODUCED BY:
The Office of the Surveyor General
January 20, 2015
Ministry of Natural Resources & Forestry
© Queen's Printer for Ontario, 2015

Appendix 5.1.1 - Proposed Settlement Lands

ALGONQUIN LAND CLAIM DESCRIPTIVE PLAN

PARCEL 68

SHEET 5 of 6

DRAFT

PART SCHEDULE						
Part #	Description	Area (ha)	Area Included (ha)	Area Not Included (ha)	Action	Comments
PART 1	Unpatented Crown Land	17.1	17.1		Patent	
PART 2		62.7	62.7			
PART 3		313.4	313.4			
PART 4		74.3	74.3			
PART 5		67.4	67.4			
PART 6		84.3	84.3			
PART 7	Acquired Crown Land (Minister of Public Works)	85.2	85.2		Transfer	
PART 8		85.1	85.1			
PART 9		160.8	160.8			
PART 10	Unpatented Crown Land	83.1	83.1		Patent	
PART 11	Acquired Crown Land (Minister of Public Works)	83.1	83.1		Transfer	
PART 12		0.1	0.1			
PART 13		6.9	6.9			
PART 14		80.2	80.2			
PART 15		1.3	1.3			
PART 16	Road Allowance	1.6		1.6	Excluded	
PART 17		5.7		5.7		
PART 18		7.6		7.6		
PART 19		11.2		11.2		
PART 20		0.9		0.9		
PART 21		0.2		0.2		
PART 22		0.1		0.1		
PART 23		0.9		0.9		

NOTE: Total Area as shown is the sum of areas of all parts, including those < 0.1 ha.

PRODUCED BY:
The Office of the Surveyor General January 20, 2015



Ministry of
Natural Resources & Forestry
© Queen's Printer for Ontario, 2015

Appendix 5.1.1 - Proposed Settlement Lands

**ALGONQUIN
LAND CLAIM
DESCRIPTIVE PLAN**

PARCEL 68

SHEET 6 of 6

PART SCHEDULE						
Part #	Description	Area (ha)	Area Included (ha)	Area Not Included (ha)	Action	Comments
PART 24	Road & Road Allowance	< 0.1		< 0.1	Excluded	Road provides access to adjacent private land and is used by public
PART 25		0.1		0.1		
PART 26		0.1		0.1		
PART 27		0.2		0.2		
PART 28	Road	2.3		2.3	Excluded	Road provides access to adjacent private land and is used by public
PART 29		2.7		2.7		
PART 30	Road	0.1		0.1	Excluded	This road provides access to adjacent private land and for authorized use of adjacent Crown land
PART 31		0.3		0.3		
PART 32		1.1		1.1		
PART 33	Road	0.5	0.5		Patent Subject to Easement	This road provides access to adjacent private parcel
PART 34	Lake	10.5	10.5		Patent	Patent where confirmed as non-navigable water body
Total Area (ha)		1251.1	1216.0	35.1		
Total Area (ac)		3091.5	3004.8	86.7		

NOTE: Total Area as shown is the sum of areas of all parts, including those < 0.1 ha.

PRODUCED BY:
The Office of the Surveyor General January 20, 2015



Ministry of
Natural Resources & Forestry
© Queen's Printer for Ontario, 2015

Appendix 5.1.1 - Proposed Settlement Lands

Stakeholder Activities in Parcel 68

Activity	Description	Status	Size of Area (ac)	Percent of Area Affected (%)
Bait Harvest Area	PB0072	Active	3092.1	4.3
Bear Management Area	TW-62-005	Active	1013.8	4.1
Certificate of Approval	None			
Conservation Authority	Mississippi Valley Conservation Authority			
Conservation Authority	Quinte Conservation Authority			
Extractable Aggregate	None			
Forest Management Unit	140 - Mazinaw-Lanark Forest			
Land Use Permit	LUP #1804-1000112 - Rec Camp			
Lease	None			
Licence of Occupation	None			
Mining Claim	None			
Mining Lease	None			
Research Plot	None			
Resident Trapper	Crown Land Trapping Authorization			
Seed Area	None			
Trail	None			
Trapline Area	None			
Wind Power Application	None			

The information included in this table is based on the best information as of August 1, 2013. Information may be subject to change.